Enya - Fallen Embers
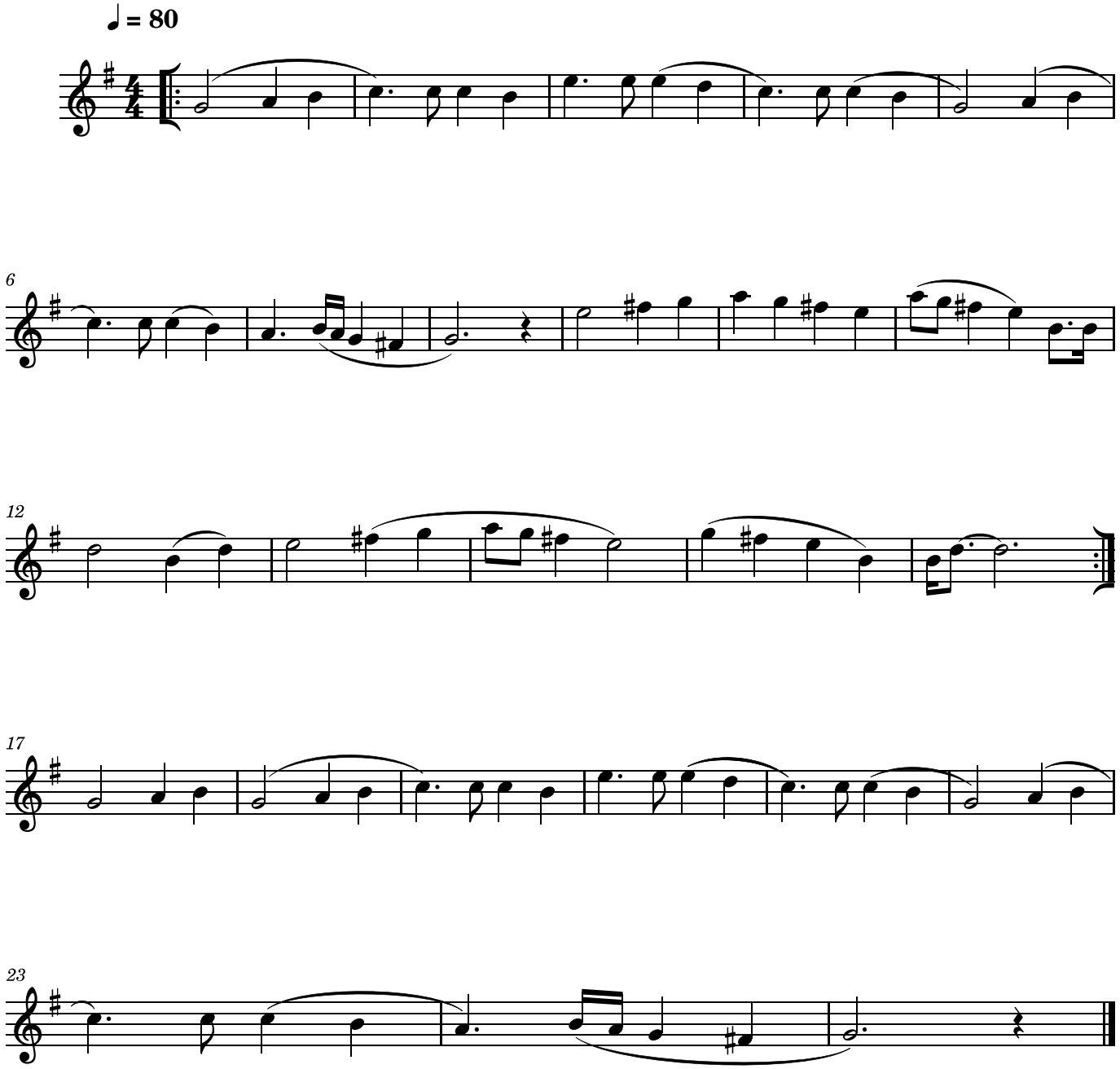
Clarinette